



2 Chapel Lane, North Leigh OX29 6SD

A very attractive stone built traditional cottage, situated in this quiet lane in the centre of North Leigh. The property is presented in excellent condition with charm and character; including exposed beams and a fireplace plus old pine internal ledge and brace doors. The accommodation includes a living room with fireplace, a long hallway, a kitchen/dining room, 2 bedrooms and a bathroom, together with double glazing and gas central heating. There is a very good size, private and mature rear garden, which includes a patio and lawn, enclosed with stone walling. There is good access to nearby public footpaths leading across fields and farmland.

**THOMAS
MERRIFIELD**

SALES LETTINGS

e. witney@thomasmerrifield.co.uk

Offers In Excess Of £350,000

t. 01993 772000

www.thomasmerrifield.co.uk



2 Chapel Lane, North Leigh OX29 6SD

- Living Room (with fireplace)
- Kitchen/Dining Room
- 2 Bedrooms
- Bathroom
- Double Glazing
- Gas Central Heating
- Good Size Private Rear Garden
- Many Period Features
- Positioned In The Centre Of The Village

Directions

Leave Witney via Woodstock Road. At the 'T' junction turn left towards North Leigh/Long Hanborough. Proceed along, turning first left into Common Road. Continue to the centre of the village and turn right onto Park Road. Turn left into Chapel Lane and number 2 is found on the right hand side. 21D22

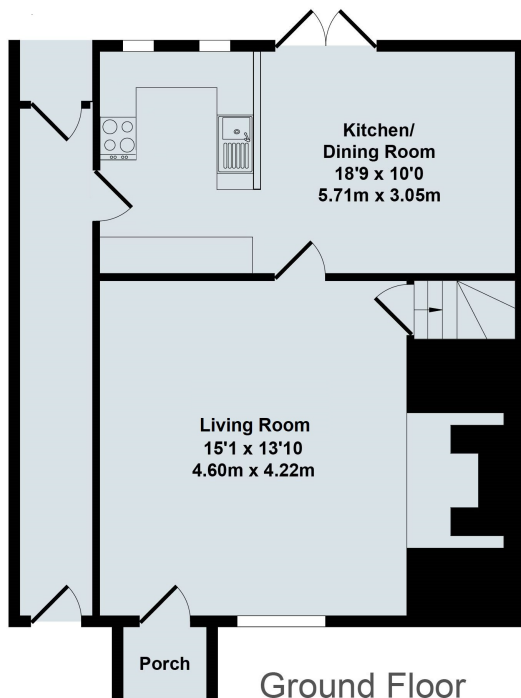

2 Chapel Lane, North Leigh, OX29 6SD
Total Approx. Floor Area 882 Sq.Ft. (81.90 Sq.M.)
 All items illustrated on this plan are included in the "Total Approx Floor Area"

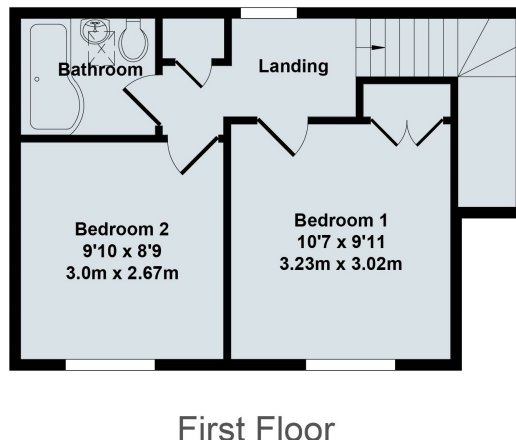

Local Authority:

West Oxfordshire District Council Band C -
 £1831.88 for 2022/23 EPC Rating: 70/C

Contact:

52 Market Square, Witney,
 Oxfordshire, OX28 6AF

Tenure:

Freehold

Tel: 01993 772000

Email: witney@thomasmerrifield.co.uk

Important Notice

Thomas Merrifield for themselves and their clients give notice that:-

1. They are not authorised to make or give representation or warranty in relation to this property, either on their own behalf or on behalf of the Seller. They assume no responsibility for any statement made in these particulars. These particulars do not form part of any offer or contract and must not be relied upon as statements or representations of fact.
2. Whilst every attempt has been made to ensure the accuracy of the floorplan contained here, measurements of doors, windows, rooms and any other items are approximate and no responsibility is taken for any error, omission, or mis- statement.
3. All areas, measurements or distances are approximate. The particulars are intended for guidance only and are not necessarily comprehensive. A wide angle lens may have been used in photography. Thomas Merrifield have not tested appliances or services and it should not be assumed that the property has all necessary planning, building regulation and other consents. Buyers must satisfy themselves with the property by inspection or otherwise.
4. Reference to any mechanical or electrical equipment does not constitute a representation that such equipment is capable of fulfilling its function and prospective Buyers must make their own enquiries.
5. They have no responsibility for any expenses or costs incurred by prospective Buyers in inspecting properties which have been sold, let or withdrawn. Applicants are advised to contact the Agent to check availability and any other information of particular importance to them, prior to inspecting the property, particularly if travelling some distance.